Prijava Windows 11 delovne postaje v domeno!

Klonirajte Windows 11 VBox gosta (uporabite svoje ali ali podobno pred imenom gosta).

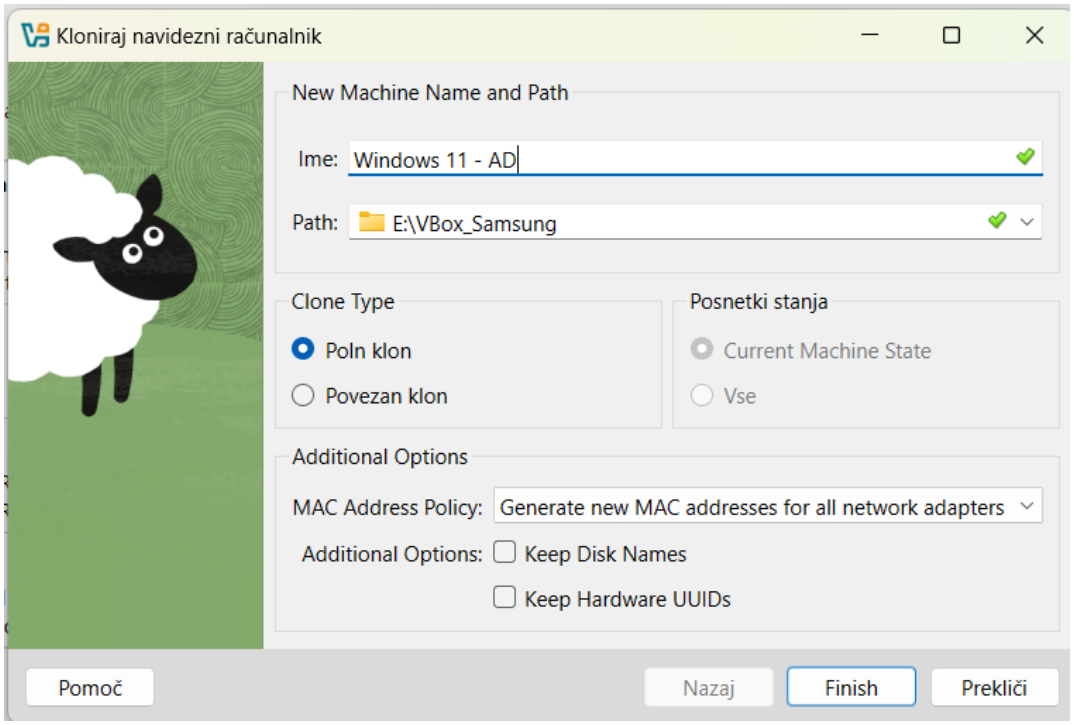

Geslo za Windows 11: Win2024+

Prijava delovne postaje Windows 11 v domenski strežnik Windows 2022

Na delovni postaji, VBox gostu z Windows 11, preverite IP naslove. Spremenite omrežno kartico z IP naslovom 192.168.56.x !!! Na sliki je to **Ethernet 2**
Zaženite **cmd**

Command Prompt

```
C:\Users\Okna>cd\

C:\>
C:\>ipconfig

Windows IP Configuration


Ethernet adapter Ethernet:

   Connection-specific DNS Suffix  . : arnes.si
   Link-local IPv6 Address . . . . . : fe80::9a09:13a8:71f8:812e%9
   IPv4 Address. . . . . . . . . . . : 10.0.2.15
   Subnet Mask . . . . . . . . . . . : 255.255.255.0
   Default Gateway . . . . . . . . . : 10.0.2.2

Ethernet adapter Ethernet 2:

   Connection-specific DNS Suffix  . :
   Link-local IPv6 Address . . . . . : fe80::a862:c7cb:a92a:c21f%11
   IPv4 Address. . . . . . . . . . . : 192.168.56.133
   Subnet Mask . . . . . . . . . . . : 255.255.255.0
   Default Gateway . . . . . . . . . :

C:\>_
```

V VBox gostu z operacijskem sistemom Windows 11 preverite pri lastnostih mrežne kartice ***Gostiteljski vmesnik*** (njen IP naslov mora biti 192.168.56.x – 2x kliknite na ime mrežne kartice, nato ***PREVERITE lastnosti!***)

Popraviti je potrebno DNS IP naslov!

Izberite **Network & internet**

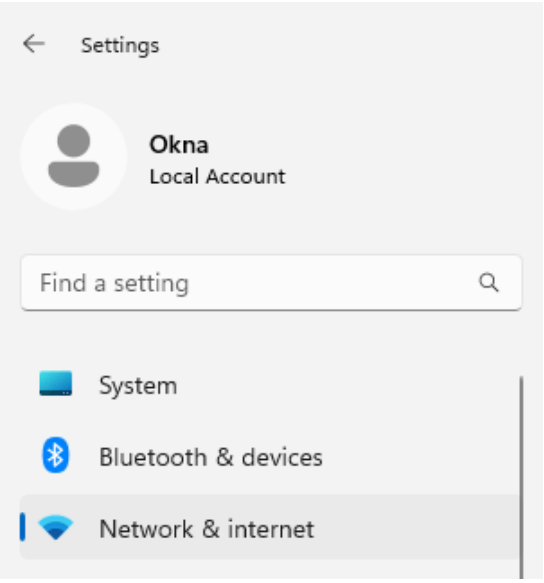

Advanced network settings (spodaj)

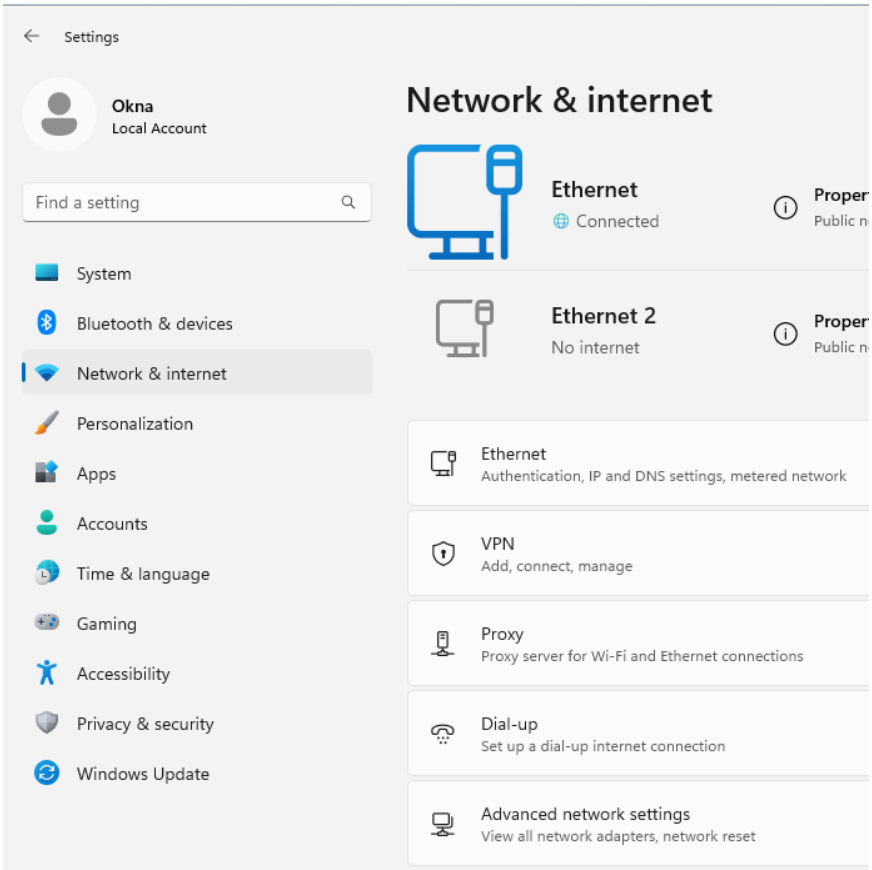

Sedaj **More network adapter settings**

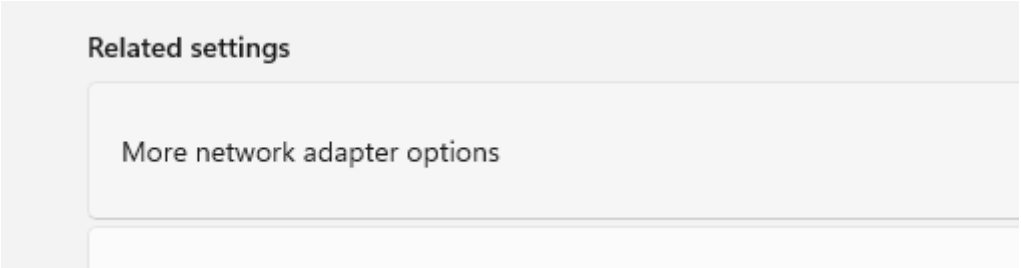

Pri kartici, kjer je IP naslov 192.168.56.x, izberite ***Properties***

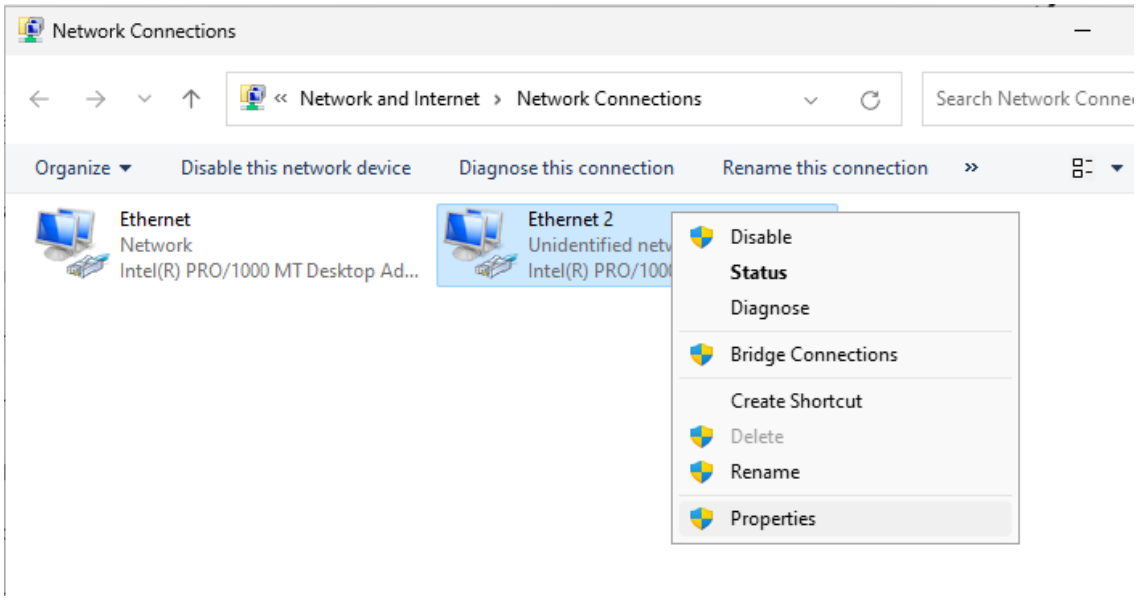

Izberite **Internet Protocol version 4 (TCP/IPv4)**

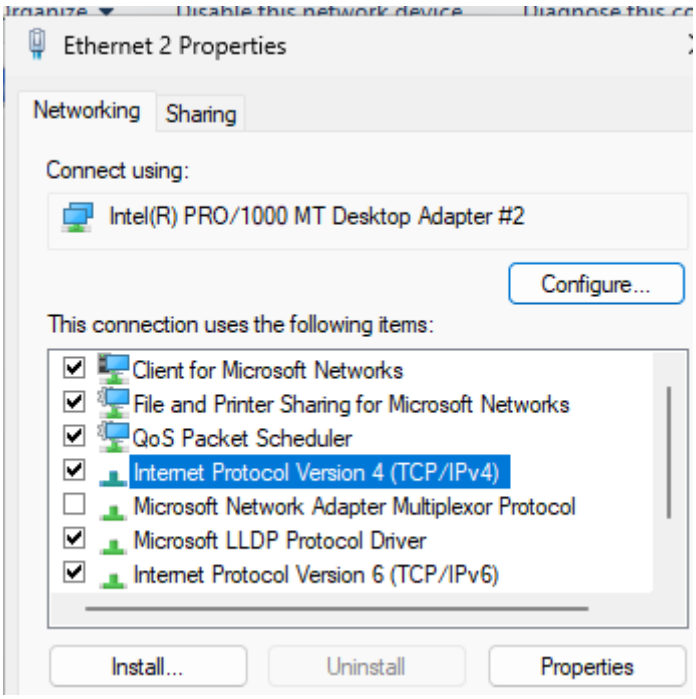

IP naslov za DNS V lastnosti omrežne kartice (***Properties*** – pri lastnostih protokola IPv4) morate v DNS podatke vpisati IP naslov strežnika Windows 2022, ker bo le ta deloval kot domenski strežnik (DNS). Na sliki je to naslov IP 192.168.56.75 (fiksni IP naslov strežnika Windows 2022).

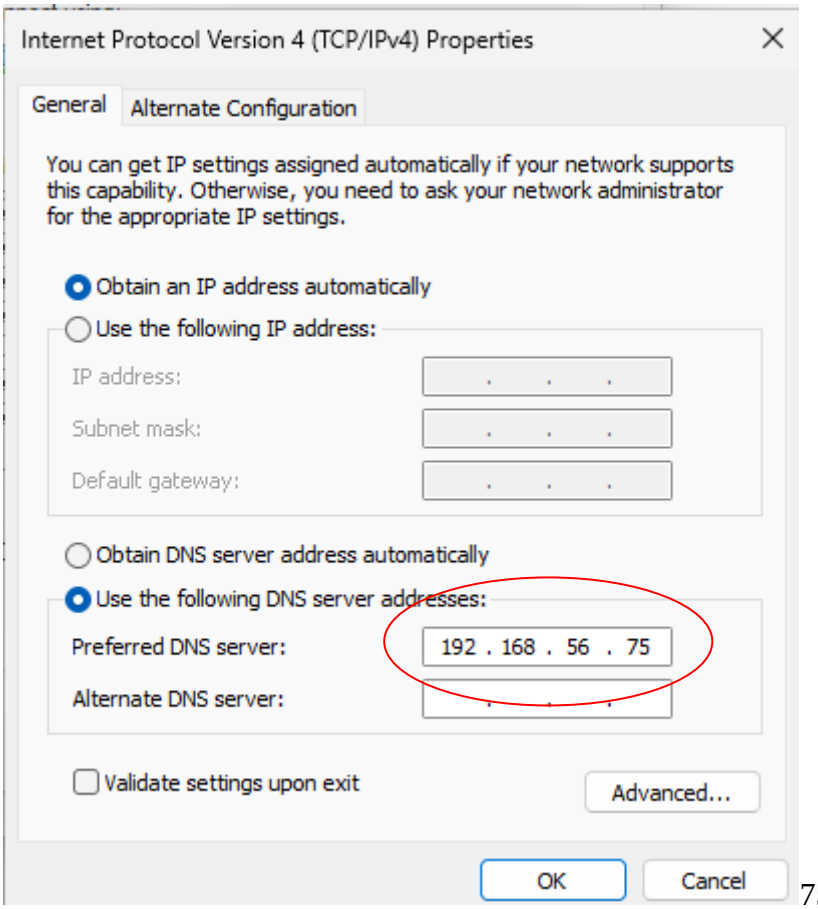

75

Preverite spremembe

Iz terminalskega okna (vpišite CMD v opcijo ***Start/Run***) v delovni postaji Windows 11 preverite, ali se strežnik Windows 2022 odzove na "pinganje". V delovni postaji Windows 11 vpišite v terminalsko okno (poiščite CMD) ukaz ping ime_strežnika – **ping server**

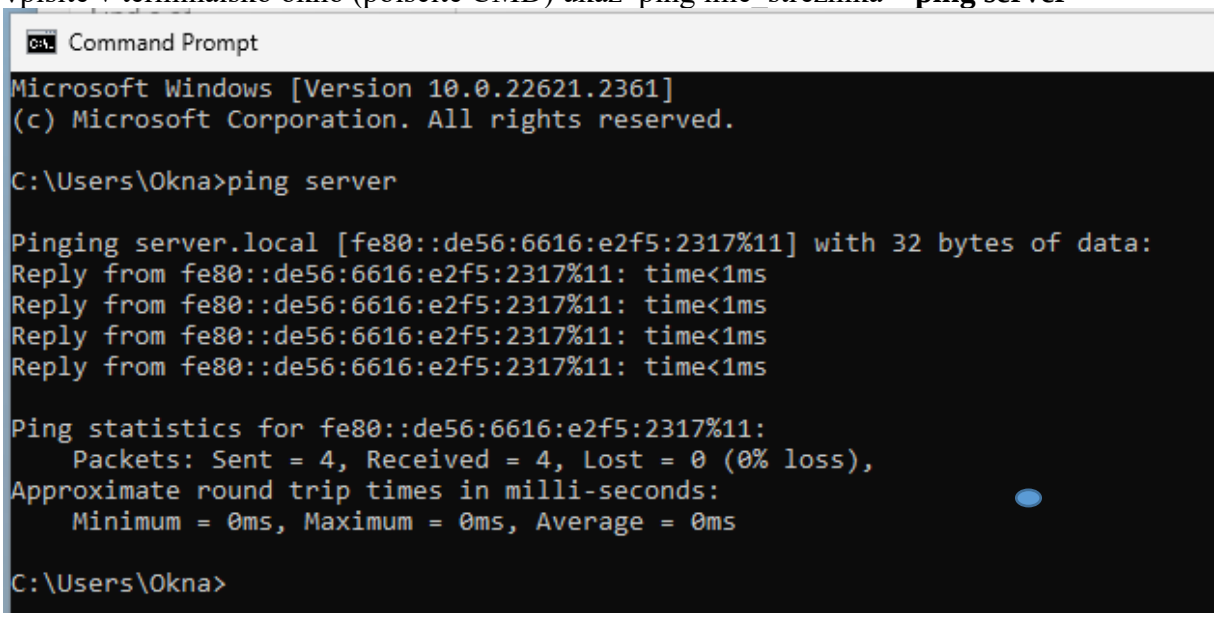

Ko ste zaključili z namestitvijo strežnika Windows 2022, je potrebno delovno postajo Windows 11 prijaviti v domeno. V delovni postaji Windows 11 v ***Settings*** spremenite nastavitve, kot je na spodnjih slikah. Delovno postajo dodajte v domeno **informatika**

Spremenite z ***Rename*** ime delovni postaje iz ***VirtualBox*** v ***Windows11WS***

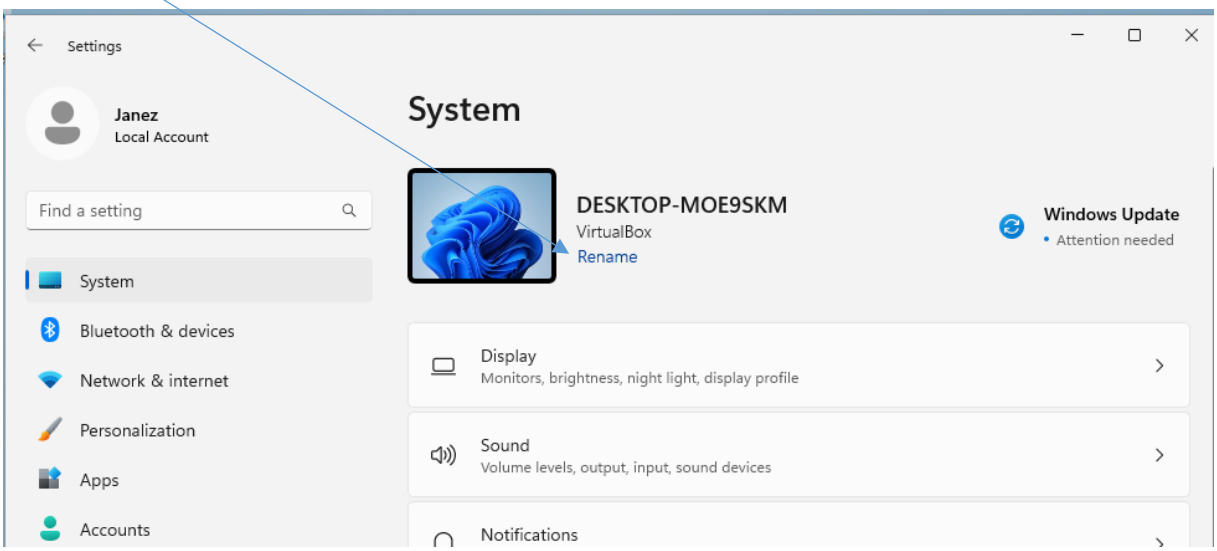

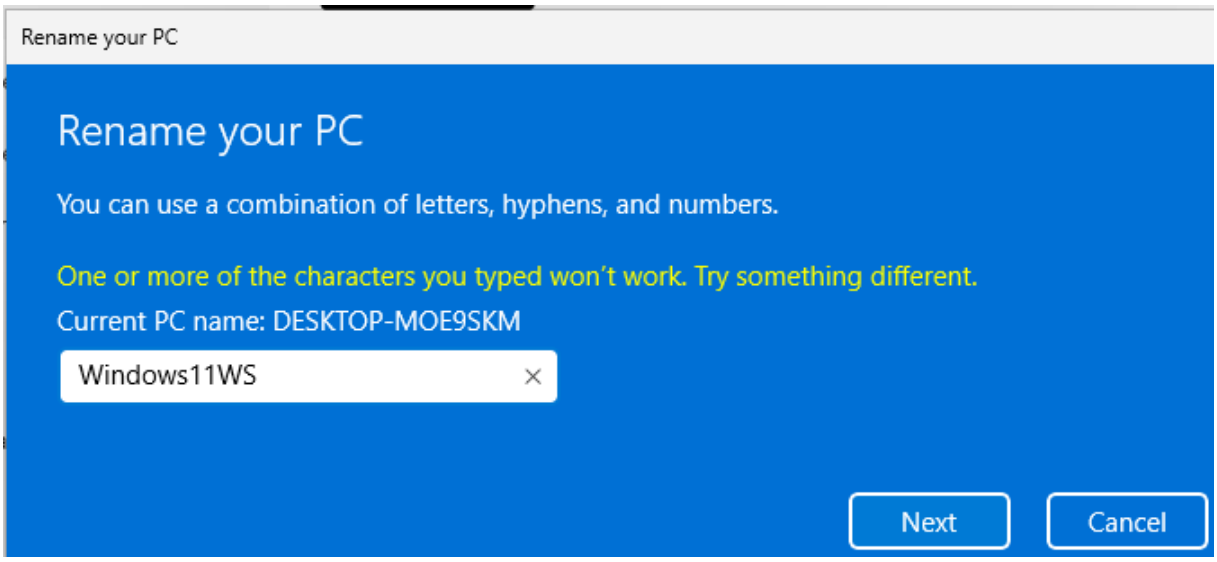

Ponovno zaženite sistem…

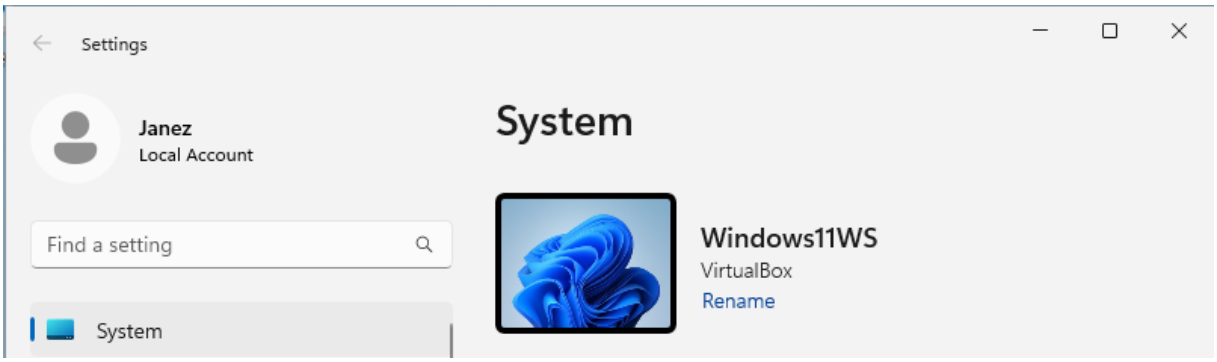

V **Settings** izberite **Accounts**

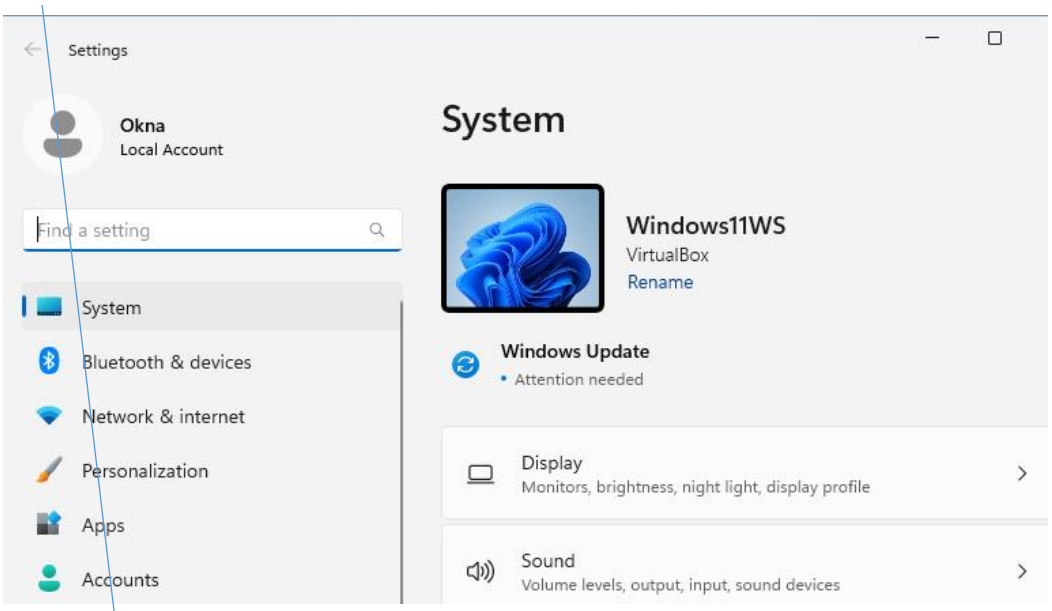

Izberite ***Access work or school***

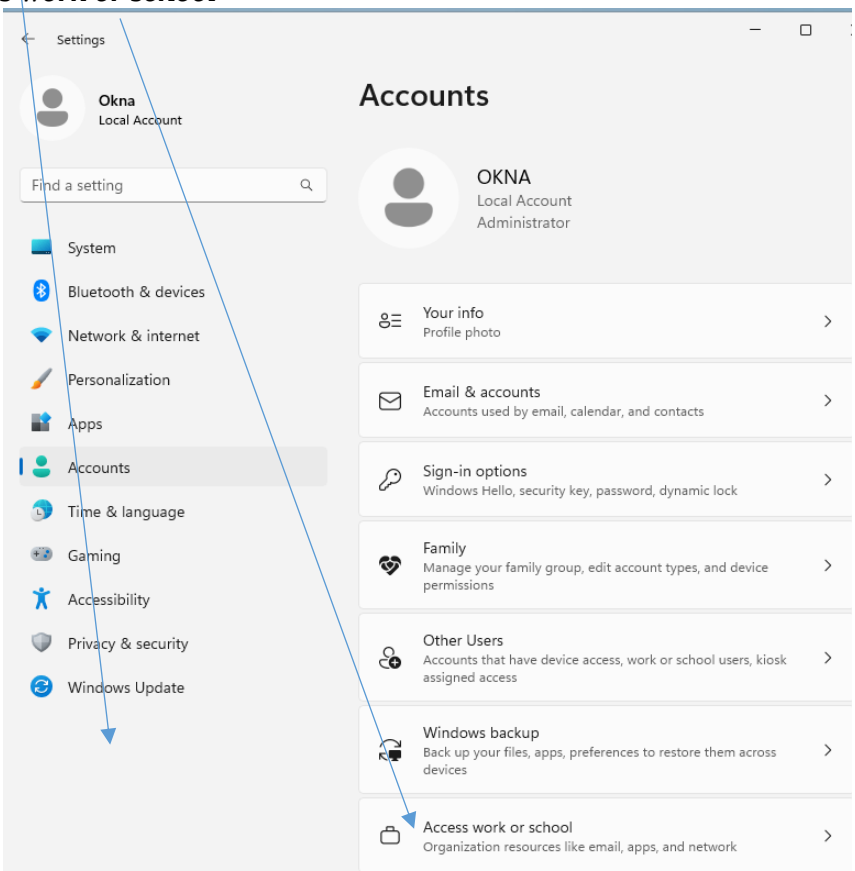

Izberite **Connect**

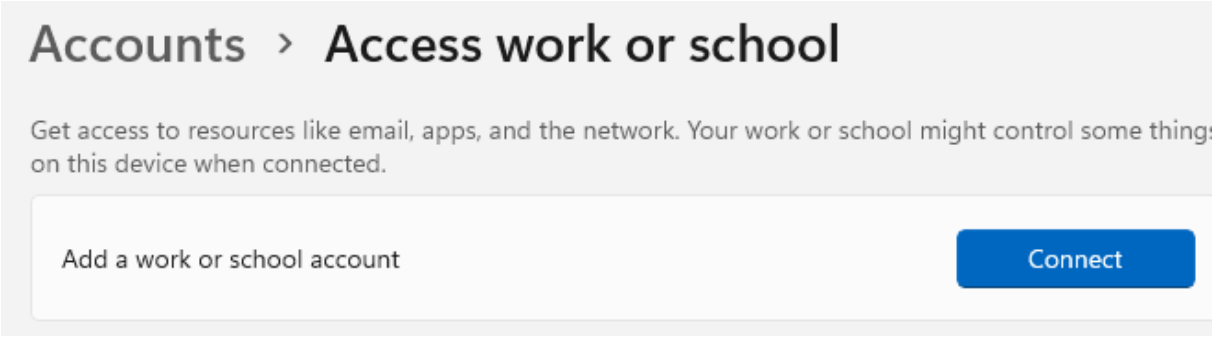

Izberite ***Join device to a local Active Directory domain***

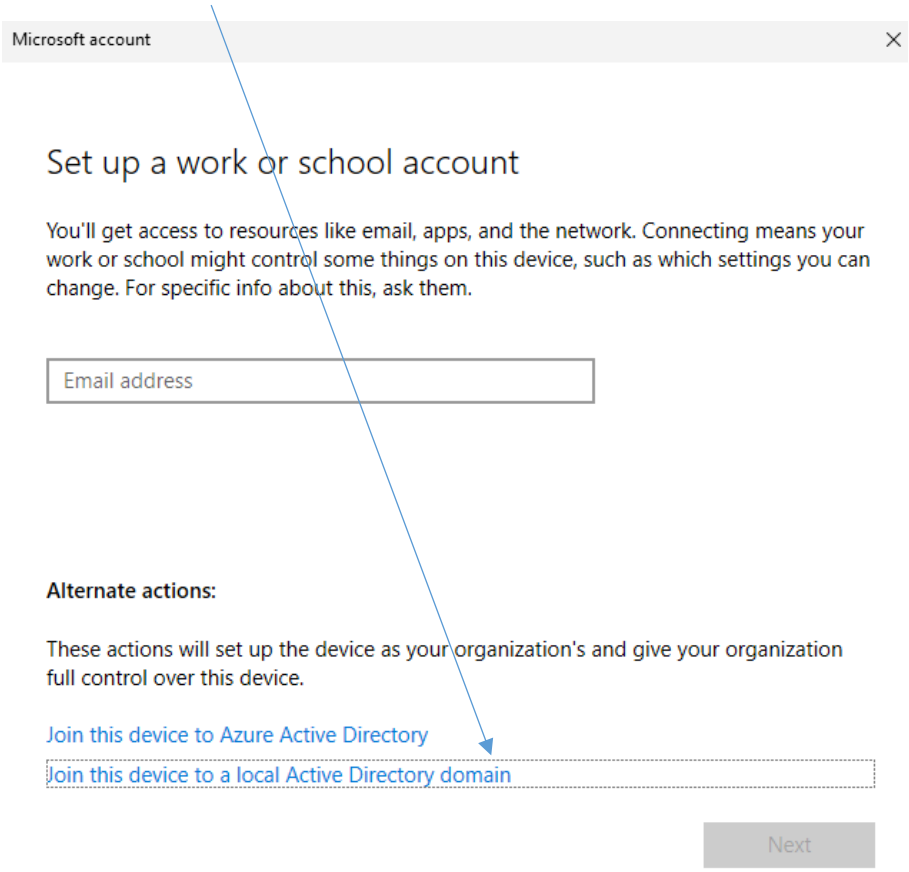

Vpišite ime domene, v katero se vključujete.

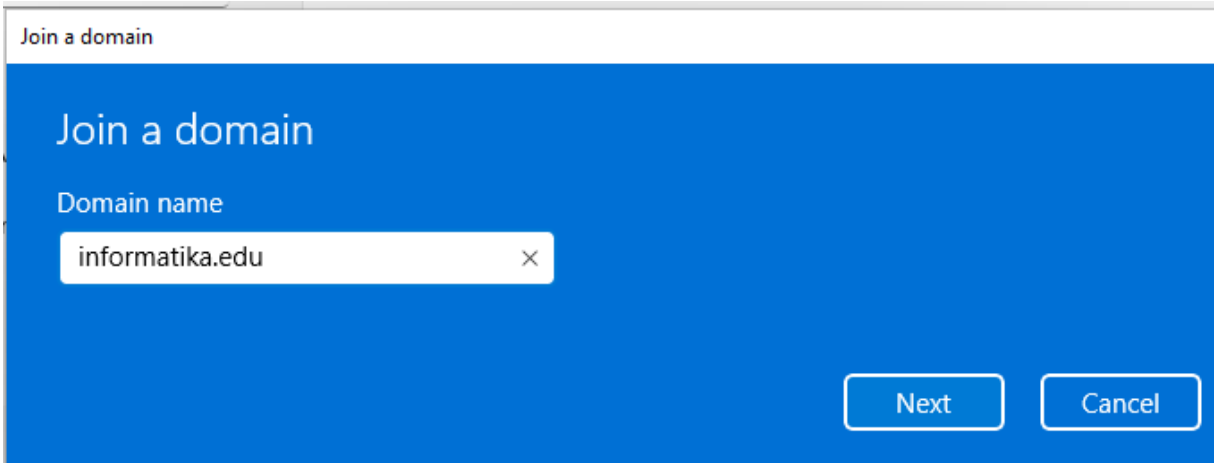

Prijavite se v domeno kot uporabnik/admin ***boss*** strežnika Windows 2022, geslo za uporabnka boss je Win123+.

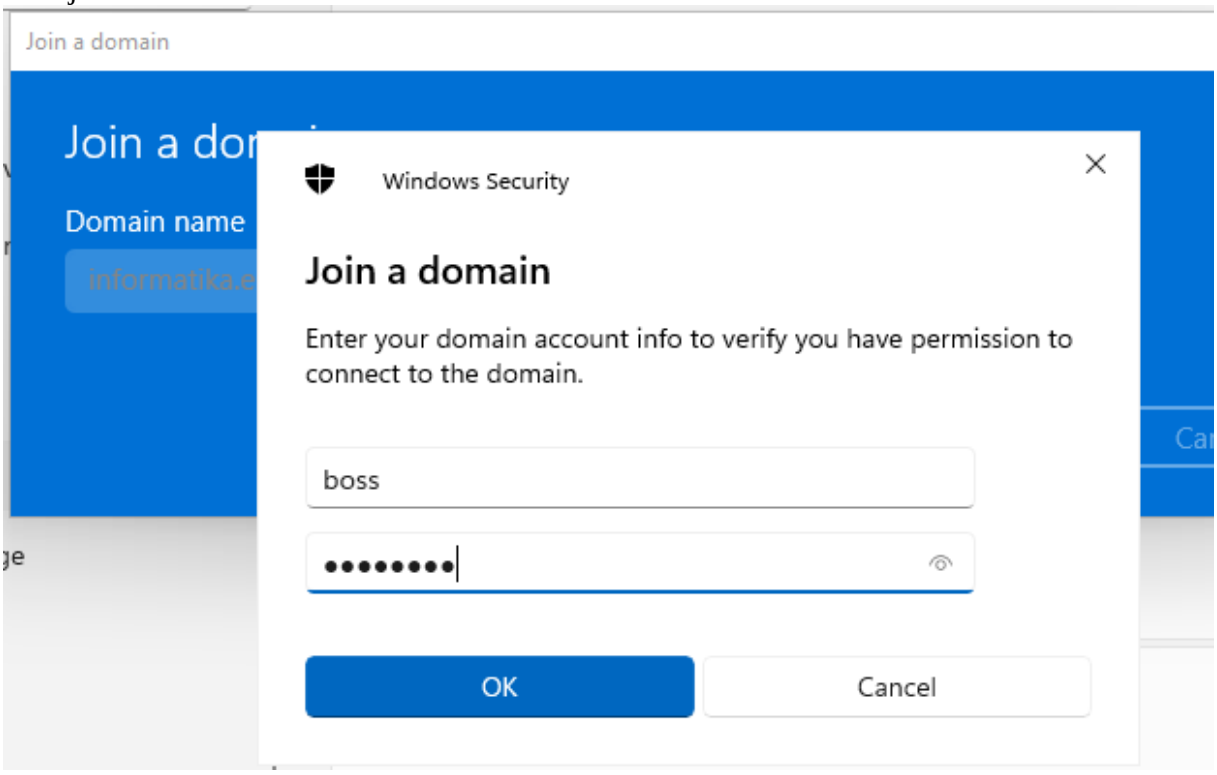

Dodajte uporabnika v lokalno okolje gosta Windows 11 (ni nujno, lahko izberete **skip**).

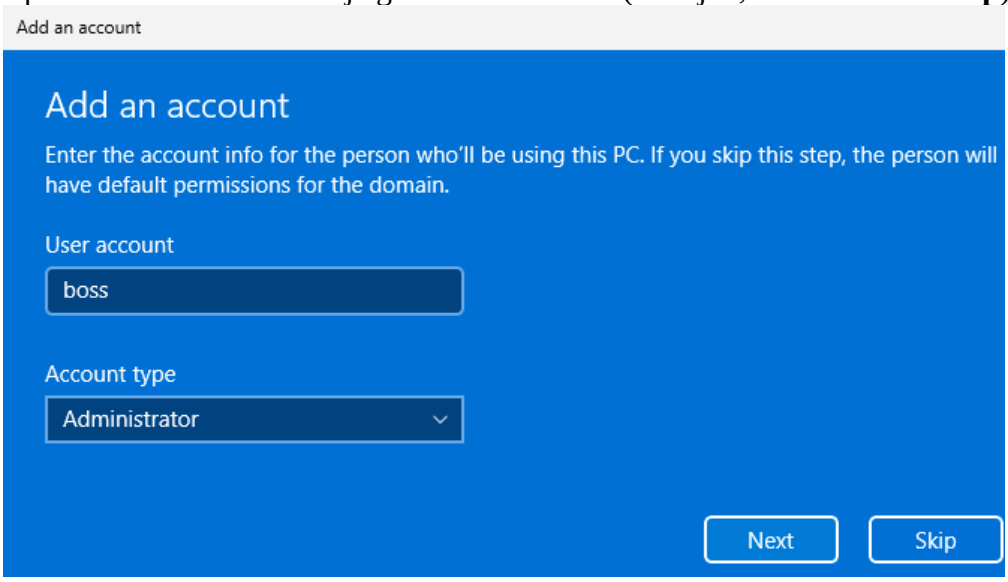

Prijava je uspela (spodnja slika). Potreben je ponoven zagon delovne postaje.

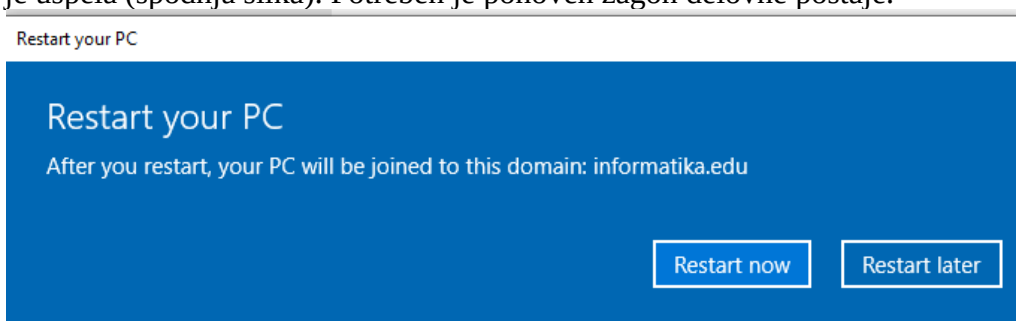

Če se delovanje VBox gosta na tem mestu ustavi, ga "ročno" zaustavite in ponovno poženite (prepričajte se, da disk v Vbox gostu "miruje")

Po ponovnem zagonu se prijavite v domeno kot uporabnik **boss (**ali kot uporabnik **test)**, ki ste ga kreirali v strežniku.

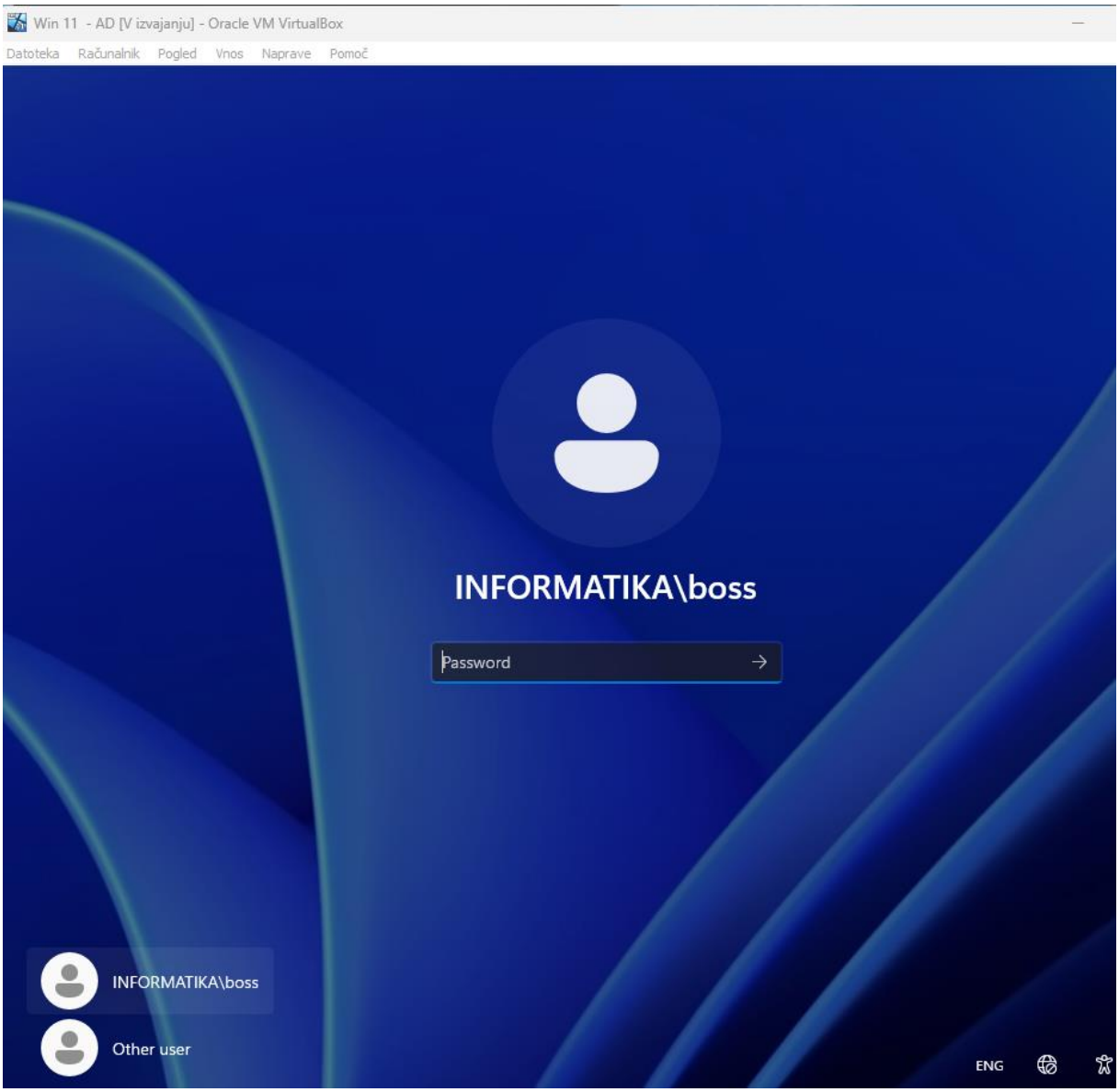

V lokalni računalnik (ne v domeno oz. strežnik Windows 2022) se lahko prijavite tako, da v prijavnem oknu pred imenom lokalnega uporabnika, ki je definiran v Windows 11 (Janez v našem primeru), vpišete .
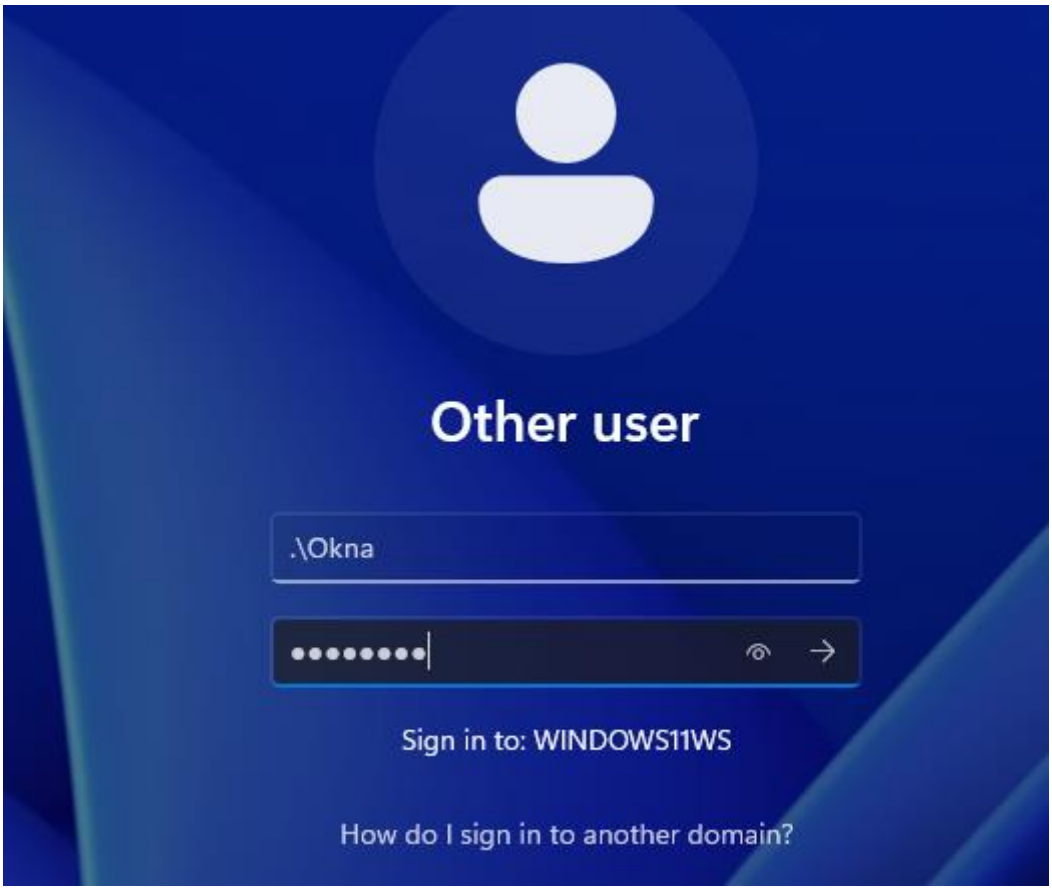
Npr. za uporabnika Okna: **.\Okna**